

April 16, 1935

G. H. ENGLEHART
WATER SPRINKLER
FILM No. 19, 190

1,997,901

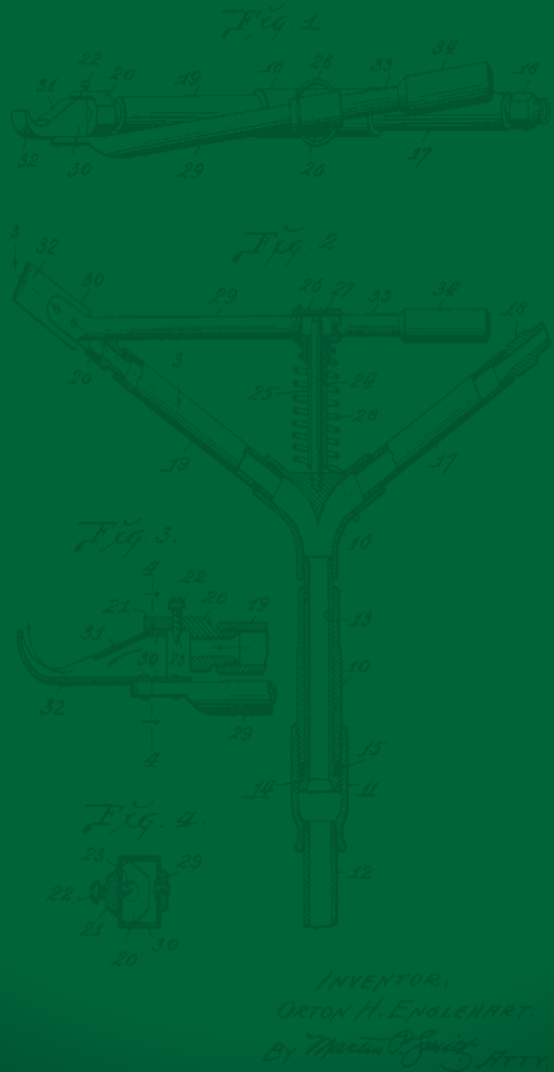

IQ4 New Features-2022

New features added on March 11, 2022

The Intelligent Use of Water™

Leadership · Education · Partnerships ·
Products

New Features Overview

- **NEW! Clear Log Retrieval Alarms if a retry is successful**
- **NEW! Calculate scheduled end times in the Program tab**
- **NEW! Scheduled Email Reports**
- **NEW! Metric flow units corrected**
- **NEW! Add Change button for IP Address Field**
- **NEW! Diagnostics**
- **NEW! Added a link in IQ4 to the IQ4 Web Page in Dashboard**
- **NEW! Fix the Export to CSV button for Flow Log Graph**
- **NEW! Add Chinese to IQ4 language selection**
- **Miscellaneous bug fixes**

Clear Log Retrieval Alarms on Retry

- IQ4 will issue an alarm to the user when Log Retrieval is unsuccessful
- Previously, the alarm would need to be manually cleared even if a second try to retrieve logs was successful
- Now – when the user tries Log Retrieval a second time and is successful, the alarms will clear automatically
- This feature is user selectable
- Note – alarm history will still be available

Clear Log Retrieval Alarms on Retry

Controller Settings

LXD Client

Advanced Settings

- Enable Flo-Manager®
- Enable Flo-Watch™
- Auto-Ack Resolved Alarms

Weather: Oro Valley - Arizona

No. Simulstations *
8

No. Non-irr Simulstations *
1

Sequence By
Station Priority

Station List

<input type="checkbox"/>	#	Name	Type	Address
<input type="checkbox"/>	1	Station 001	Station	123
<input type="checkbox"/>	2	Station 002	Station	124
<input type="checkbox"/>	3	Station 003	Station	125
<input type="checkbox"/>	4	Station 004	Station	126
<input type="checkbox"/>	5	Station 005	Station	127
<input type="checkbox"/>	6	Station 006	Station	128
<input type="checkbox"/>	7	Station 007	Station	129
<input type="checkbox"/>	8	Station 008	Station	130

Clear Log Retrieval Alarms on Retry

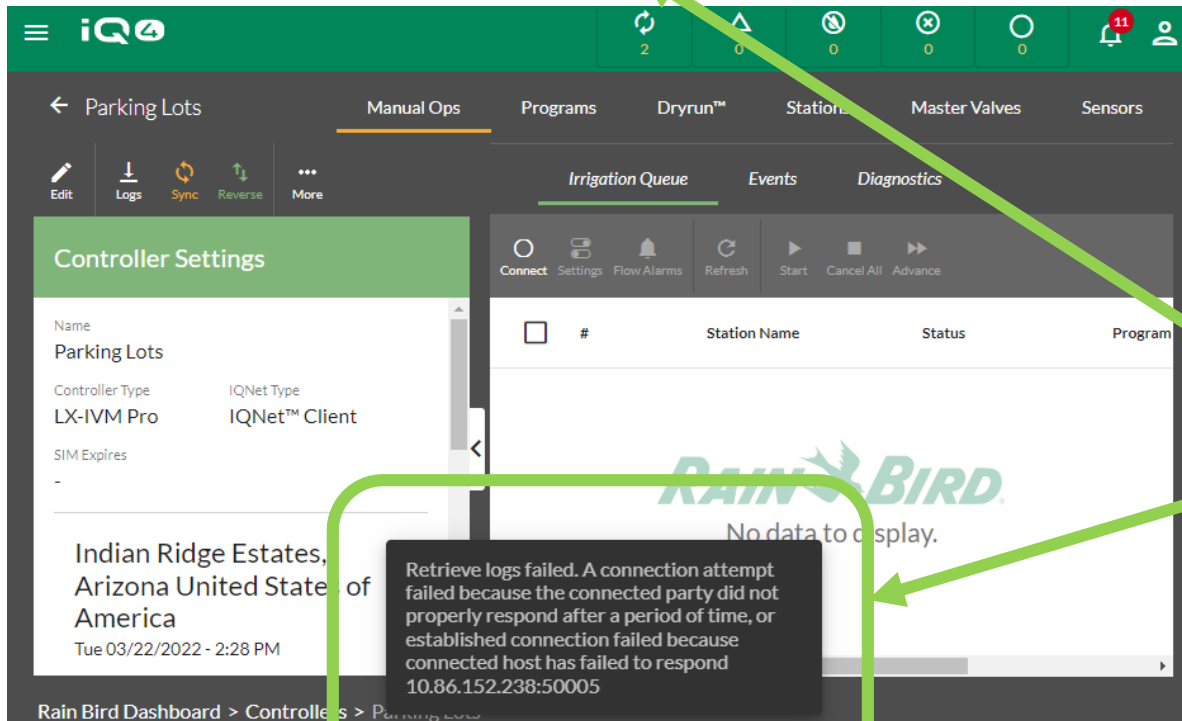
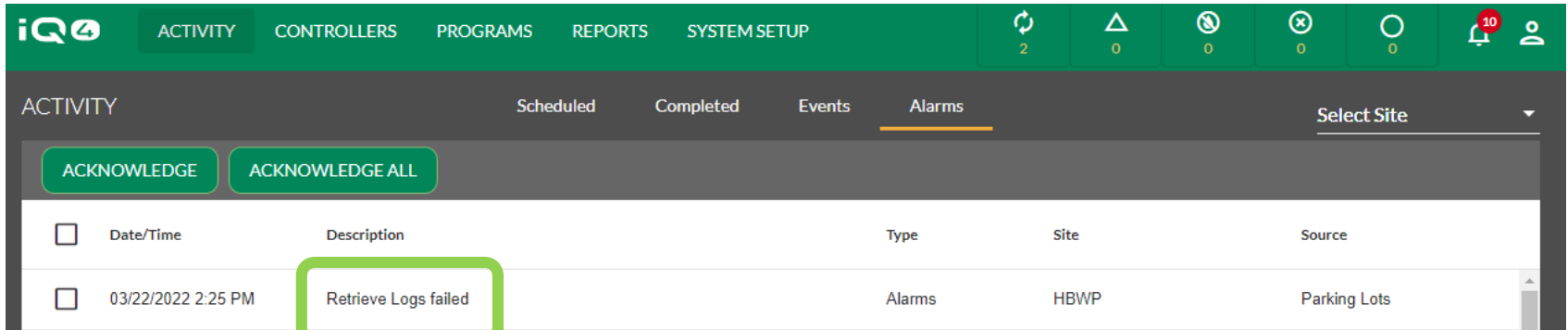

These alarms will automatically clear with successful second connection attempt

Calculate Scheduled End Times

- This feature is located in the Program tab
- End times for irrigation programs can be affected by features like Cycle and Soak or Flow Manager that purposefully extend a run time based on various factors
- Now, IQ4 allows you to calculate an accurate scheduled end time for your programs

Calculate Scheduled End Times

#	Name	Status	Start	Projected End	Water Days	Adjust
3	Program 3	-	-		-	100
4	Program 4	-	-		-	100
5	Program 5	-	-		-	100
6	Program 6	-	-		-	100

Calculated end time will display here

Scheduled Email Reports

- IQ4 offers powerful reporting on various metrics of your irrigation system's performance
- New to IQ4 is the ability to schedule the distribution of these reports
- Scheduled reports will be sent on a daily basis for easy monitoring. Option to skip blank reports can reduce clutter for your daily monitoring needs

Scheduled Email Reports

REPORTS Custom Report **Scheduled Reports**

Report	Schedule	Sites	Recipients	Status
<input type="checkbox"/> Station Run Time	6:00 AM	3		Active
<input type="checkbox"/> Alarms and Warnings	8:00 AM	1		Active

ADD REPORT

Subject *
CONTROLLER DIFFERENCES

Who From *
rmalkin

Do not send report if the report content is blank.
 Disable Report

Scheduled Time
6:00 AM
Click to add +

Time Zone *
(UTC-07:00) Arizona

Sites: 4 SELECT...
Recipients: 2 SELECT...

CANCEL SAVE

- STATION RUN TIME
- ALARMS AND WARNINGS
- PIN-CODE AUDIT
- CONTROLLER DIFFERENCES

Metric Flow Unit Improvements

- Previous versions of IQ4 may have output incorrect values for flow levels when converting to Metric units
- This release has fixed this issue and Metric units will now be correct for flow reading

Metric Flow Unit Improvements

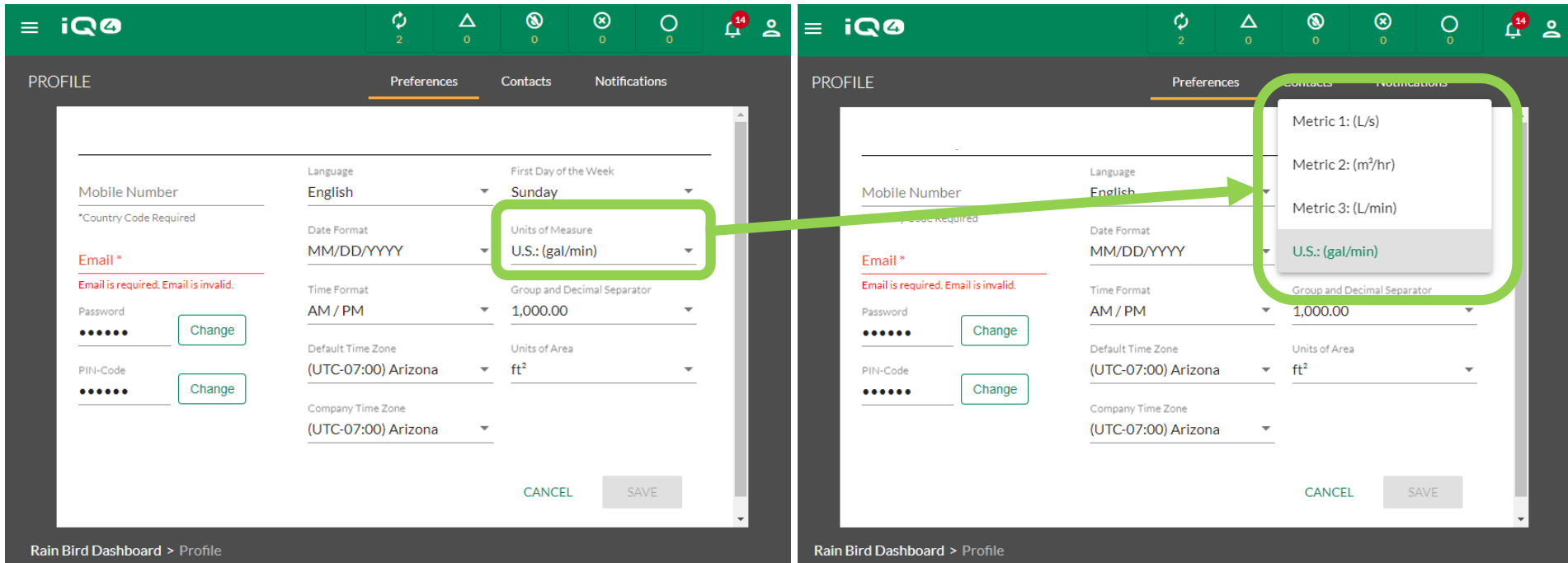

*Multiple Metric measurement options available

Added Change Button For IP Address Field

- Especially important for users migrating from a 3G NCC unit to a 4G NCC unit, but also for any user needing to make an IP address change
- The IP address field now features a Change button to make corrections or moves to a new NCC unit much easier and more simple

Added Change Button For IP Address Field

The 'Change IP Address' dialog box contains the following information:

- Upgrading 3G to 4G
- Other
- New IP Address *
10.86.25.41
- The current cellular cartridge will have its service disconnected, and its 0 days of pre-paid service will be added to the expiration date of the new device.
- CANCEL SAVE

At the bottom of the interface, the breadcrumb trail reads: Rain Bird Dashboard > Controllers > ESP-LXME2 Server Controller.

Diagnostics – ESP-LX Controllers

- Part of the Manual Ops page in IQ4 Cloud
- View logged results of existing diagnostic information like the status of the Master Valve or Weather Sensor
- Run diagnostics depending on your controller’s offerings. New diagnostics include;
- [Learn more about Diagnostics here](#)

LXIVM and LXIVM Pro	LXD	LXME
Implement - “Test All Stations”	Implement - “Test All Stations”	Implement – “Test All Stations”
Implement – “Ping Test”	Implement – “Ping Decoders”	
Implement – “Respond List”	Implement – “Decoder Test”	

Diagnostics – ESP-LXME/ESP-LXME2

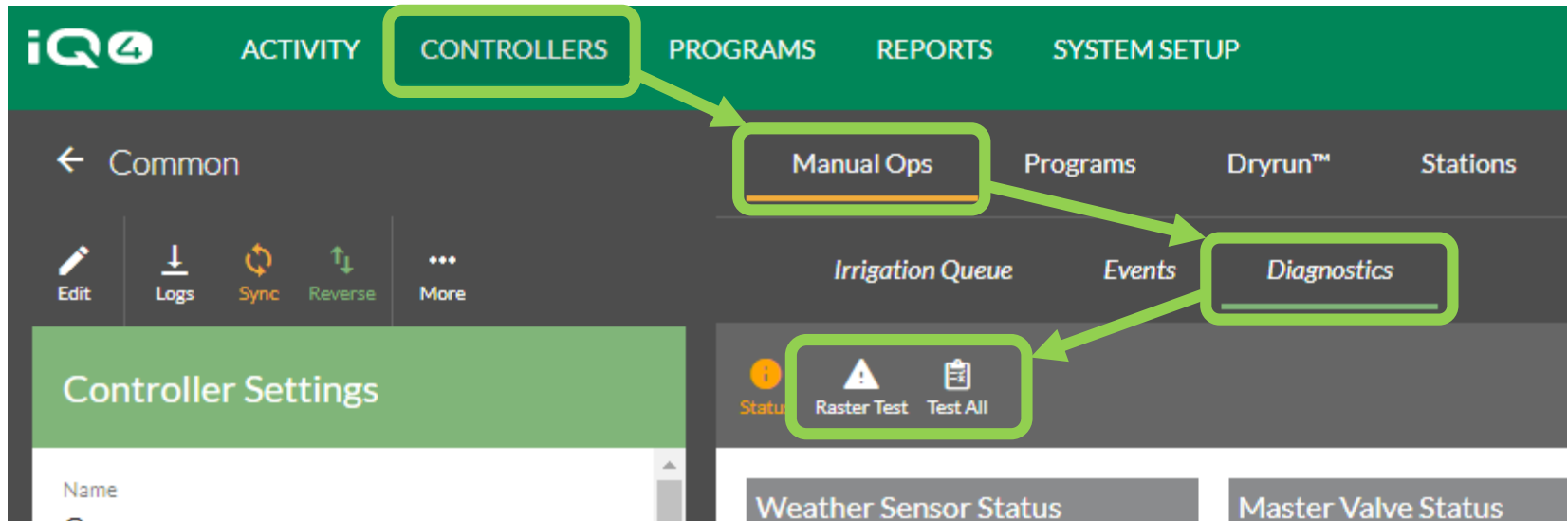

Diagnostics – ESP-LXD

Diagnostics – ESP-LXIVM

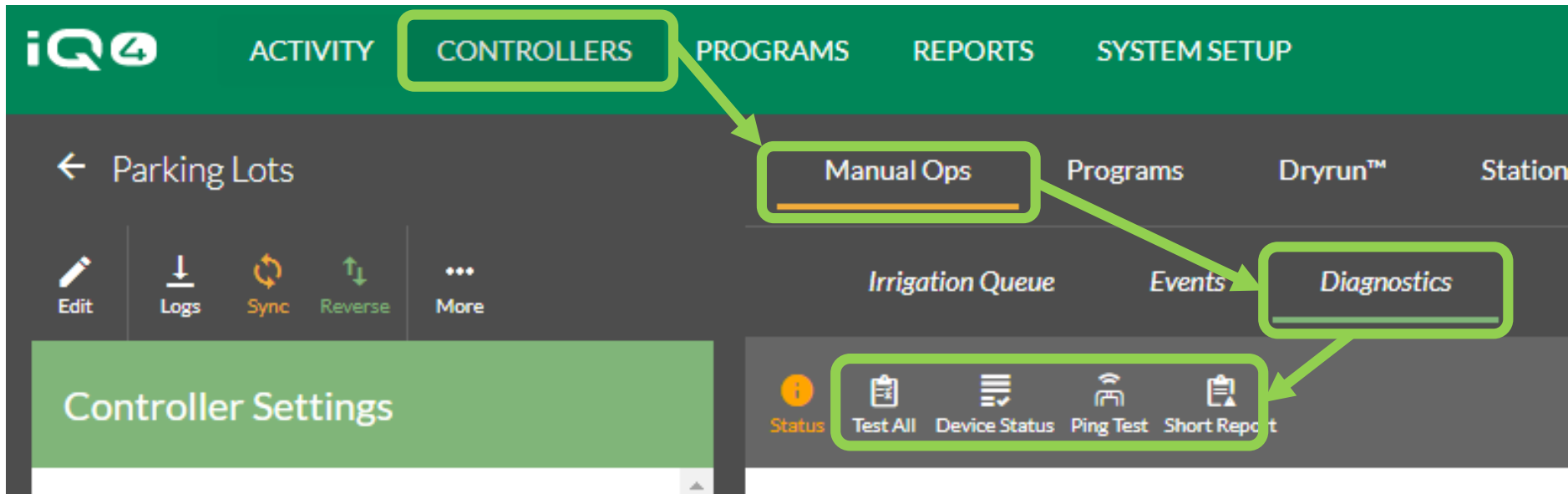

Link to IQ4 Web Page in the IQ4 Dashboard

- The IQ4 Dashboard now features a link to the main IQ4 Product Page on Rain Bird's website
- Visit the IQ4 Product Page for training information, technical documents, specification drawings, and other support related items
- Click on IQ4 logo
- Click on Support

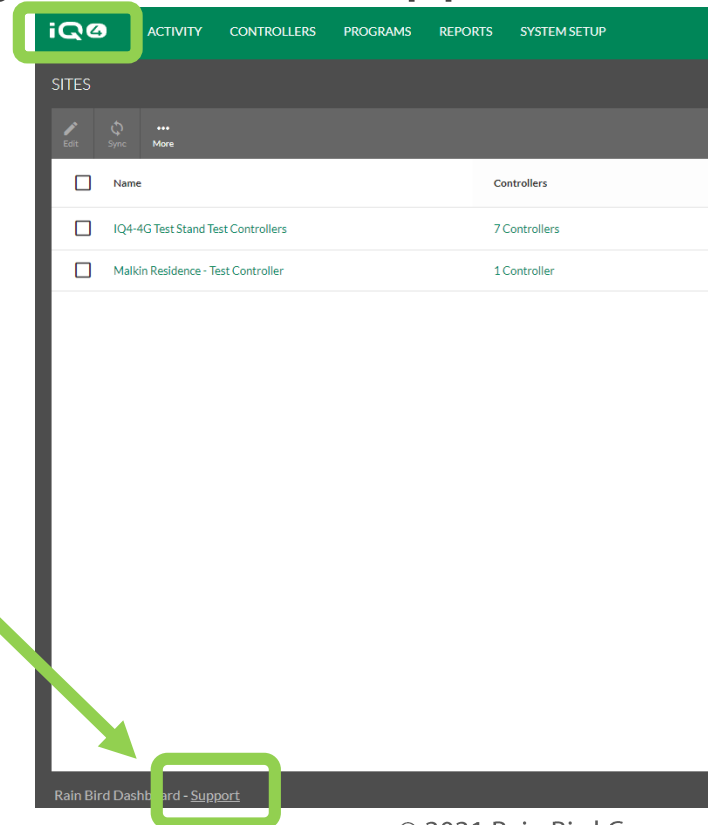

Link to IQ Web Page in the IQ4 Dashboard

Below the navigation bar, the main content area is titled 'SITES'. On the right side of this header, there is a 'Select Site' dropdown menu. On the left side, there are icons for 'Edit', 'Sync', and 'More'. A large orange '+' button is located on the right side of the table header.

<input type="checkbox"/>	Name	Controllers	Time Zone	Description
<input type="checkbox"/>	Default Site	Add Controller	US Mountain Standard Time	
<input type="checkbox"/>	HBWP	2 Controllers	US Mountain Standard Time	HBWP site Orlando Training

At the bottom left of the dashboard, there is a link labeled 'Rain Bird Dashboard - Support' which is highlighted with a green box and a green arrow pointing to it. At the bottom right, there is a status indicator '0 / 2 selected'.

Export Flow Log Graph to CSV Fixed

- Flow Log Graphs previously exported incorrectly to CSV files
- This has been fixed and Flow Log Graphs now export correctly in to CSV file types

Export Flow Log Graph to CSV Fixed

Added Chinese Language Option

- IQ4 now supports Chinese as a language selection option

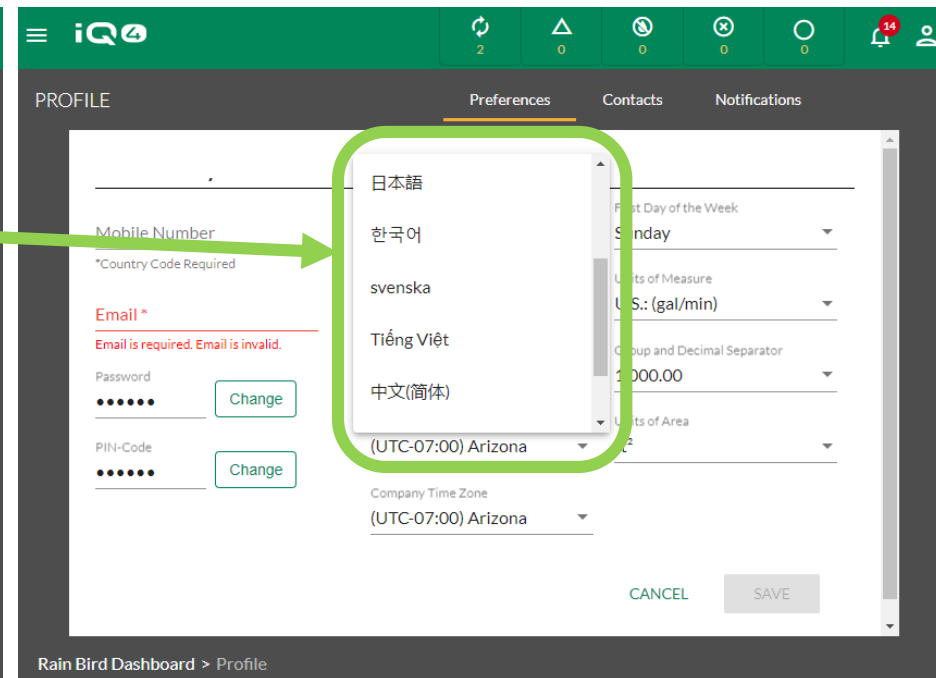
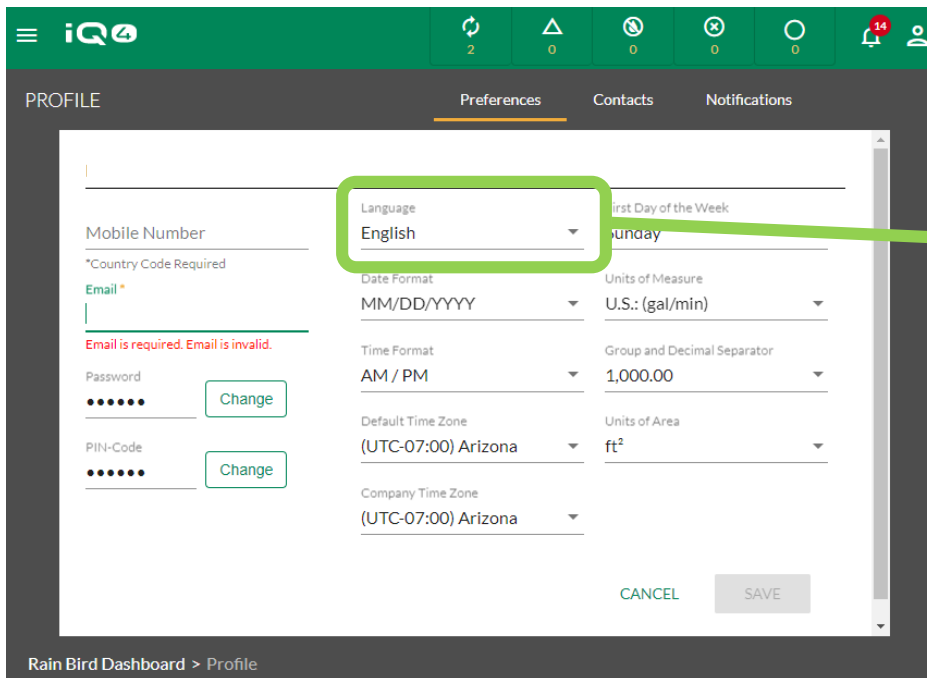

Miscellaneous bug fixes

- Various miscellaneous bugs in IQ4 have been identified and fixed with this release

RAIN  ***BIRD*** [®]