

RAIN  ***BIRD***®

iQ4

Paramétrage rapide

The Intelligent Use of Water.™

LEADERSHIP • EDUCATION • PARTNERSHIPS • PRODUCTS

Paramétrage rapide du système

1. Inscription
2. Paramétrer les préférences dans le profil
3. Paramétrer les utilisateurs
4. Paramétrage système – Paramétrer les sources météorologiques
5. Paramétrage système – Paramétrer les sites
6. Site(s) – Paramétrer les types d'espaces verts et d'arroseurs
7. Site(s) – Paramétrer les programmeurs
8. Programmeur(s) – Paramétrer les programmes
9. Programme(s) – Paramétrer les sondes, les vannes maîtresses et les stations
10. Ajouter des stations aux programmes

IQ4 Platform

Works on both desktop and mobile. The platform is designed to be used on a variety of devices, including desktop, tablet, and smartphone. It is designed to be used on a variety of devices, including desktop, tablet, and smartphone.

IQ4 Platform

IQ4.com

Username

Password

Forgot your password?

Remember me

Login

Create Account

iq4

Change Language

- English
- Deutsch
- Italian
- Español
- Português
- Рус

Welcome to Rain Bird IQ Cloud.

Before creating your IQ Cloud Login, please read this License Agreement, and scroll down to the bottom where you can Accept the Terms of this License Agreement.

IQ Cloud Software as a Service Agreement of Rain Bird Corporation

You must agree to the Terms of Service.

▪ **Inscription**

- [Rainbird.com/products/IQ4-platform/](https://rainbird.com/products/IQ4-platform/)
- IQ4.Rainbird.com

17. **Survival.** Sections 2, 3, 6, 10, 11, 14 and 16 of this Agreement shall survive any termination or expiration of this Agreement. In the absence of the provisions of this Agreement for any reason shall be held to be invalid, illegal or unenforceable in any respect, such invalidity, illegality or unenforceability shall not affect the validity, enforceability or operation of this Agreement, and this Agreement shall be amended so if such invalid, illegal or unenforceable provisions be removed from the Agreement.

18. **Waiver.** No waiver of any provision of this Agreement by any individual shall be effective unless it is in writing and signed by the party against which it is sought to be enforced.

19. **Entire Agreement.** Neither party will be deemed to be in default hereunder, or will be liable to the other, for failure to perform any of its obligations under this Agreement for any period and on the extent that such failure results from any event or circumstances beyond that party's reasonable control, including a fire, explosion of the other party or third party, natural disaster, strike, war, civil unrest, riots, terrorism, acts of God, acts of God, governmental bodies, labor disputes or failures of third parties to electrical power, fuel, gas, or road travel or the unavailability or equipment or, EIS, or other equipment or services.

20. **Consent to Receive Content.** By checking the following box and providing your contact information, you consent to receive (emails, updates, and other communications) related to Rain Bird's products and services. If at any time you wish to opt out of future communications please request by emailing rainbird.support@rainbird.com.

Click the checkbox to accept the terms of the License Agreement:

■ **Inscription**

- Sélectionnez soit
 - **Create New Account (créer un nouveau compte)**
 - **Existing User (utilisateur actuel) (utilisateur d'IQ3 à transférer vers IQ4)**

- Name:** Rmalkin
- Mobile Number:** 5204037792
- Email:** rmalkin@rainbird.com
- Password:** [Redacted] [Change]
- PIN Code:** [Redacted] [Change]
- Language:** English
- Date Format:** DD/MM/YYYY
- Time Format:** AM/PM
- Time Zone:** (UTC-07:00) Arizona
- Day of the Week:** Sunday
- Units of Measure:** US: (gallons)
- Group Separator:** 1000.00

Buttons for 'CANCEL' and 'SAVE' are located at the bottom right of the form.

▪ Profile -> Préférences

- Connectez-vous à IQ4 – Cloud
- Cliquez sur l'icône du profil (coin supérieur droit)
- Saisissez un numéro de mobile, une adresse électronique, un mot de passe (si une modification est nécessaire), la langue, le format de la date, le format horaire, le fuseau horaire par défaut, le fuseau horaire de l'entreprise, le premier jour de la semaine, les unités de mesure et le séparateur de groupe et décimal
- Cliquez sur Save (enregistrer)

■ Paramétrer les utilisateurs

- Cliquez sur System Setup (paramétrage système) -> Admin (administrateur)
- Cliquez sur le bouton Ajouter 
- Saisissez le nom d'utilisateur (qui constituera l'identifiant de connexion), l'e-mail, le mot de passe et le niveau d'accès (sélectionnez des sites pour les niveaux Administrateur de site et Utilisateur)
- Cliquez sur Save (enregistrer)

View	Name	Weather	Elevation	Time Zone
[-]	Level	WeatherSource	400	North America/US
[-]	Level	WeatherSource	400	North America/US
[-]	Level	WeatherSource	400	North America/US
[-]	Level	WeatherSource	400	North America/US
[-]	Level	WeatherSource	400	North America/US
[-]	Level	WeatherSource	400	North America/US
[-]	Level	WeatherSource	400	North America/US
[-]	Level	WeatherSource	400	North America/US

- **Paramétrage système -> Source(s) météorologique(s)**
 - System Setup (paramétrage système) -> Weather (météorologie) ->  -> Name (nom), Weather Source Type (type de source météorologique), Time Zone (fuseau horaire), Elevation (élévation)
 - Weather Source Type (type de source météorologique) -> Weather Source Location (emplacement de la source météorologique)

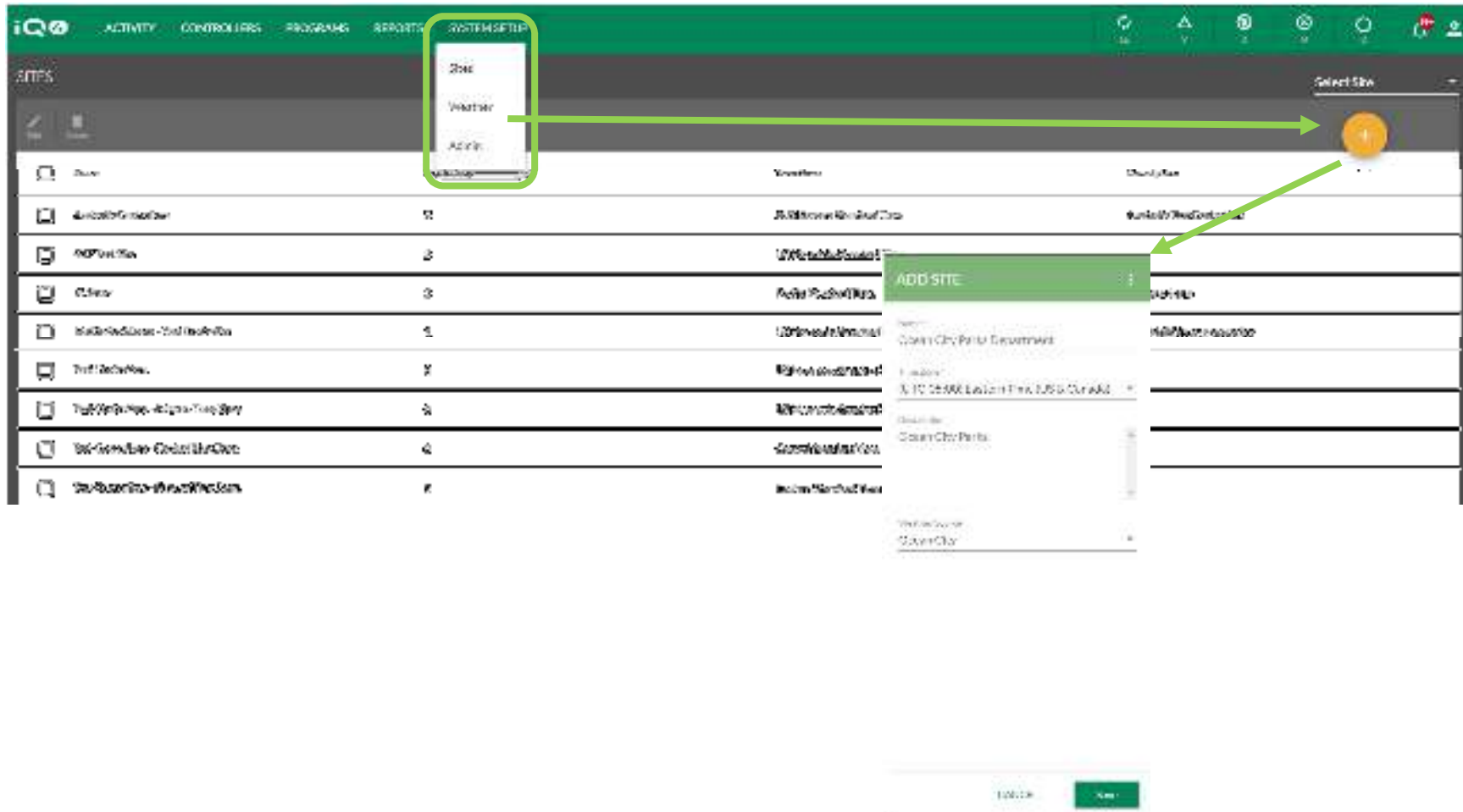

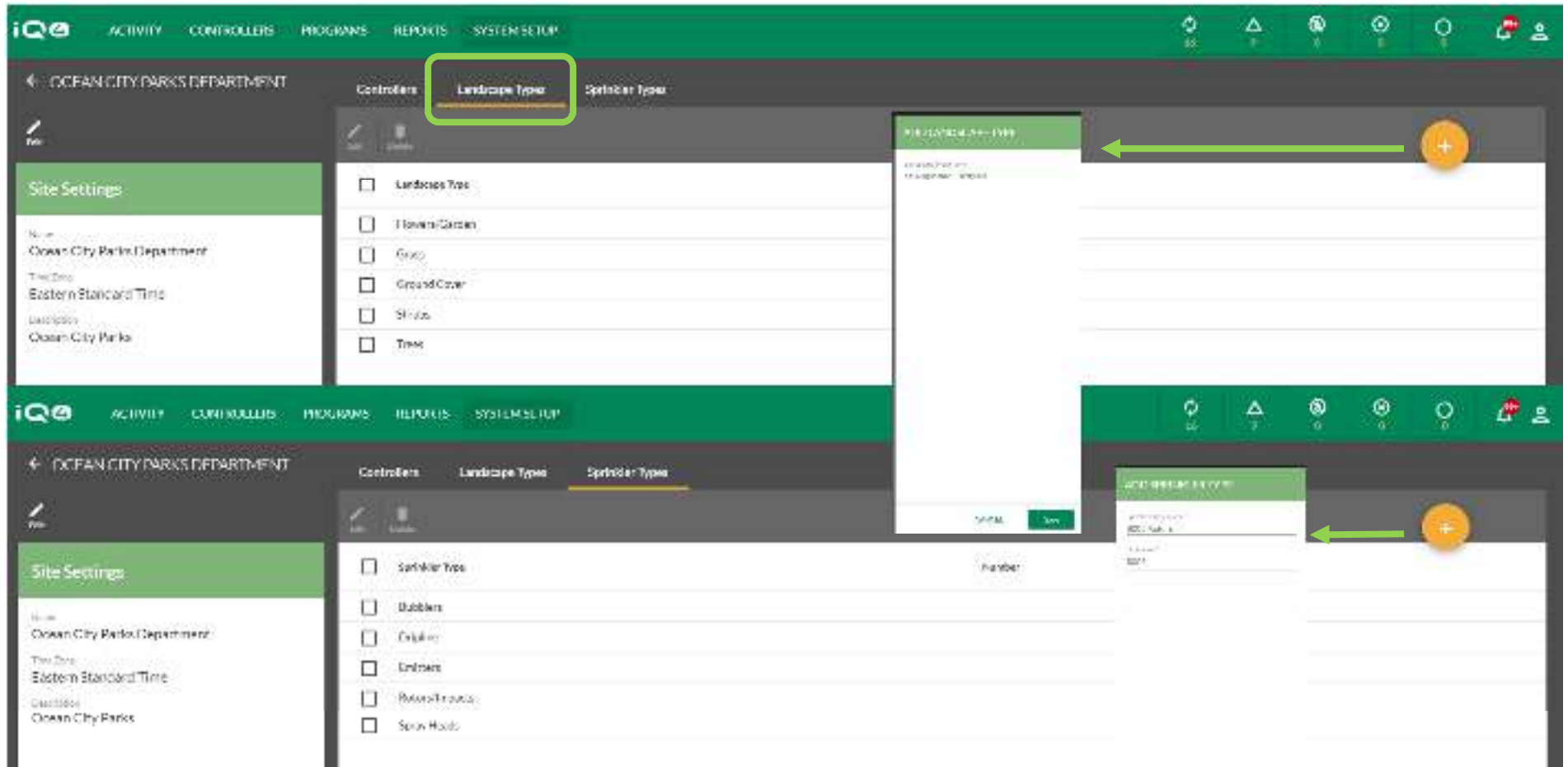

- **Paramétrage système -> Site(s)**

- Sélectionnez System Setup (paramétrage système) -> Sites -> 
- Saisissez le nom, le fuseau horaire, la description et la source météorologique
- Cliquez sur Save (enregistrer)

▪ **Site(s) – Paramétrer les types d'espaces verts et d'arroseurs**

- Sélectionnez Site -> Landscape Types (types d'espaces verts) ->  -> Landscape Type Name (nom du type d'espace vert) -> Save (enregistrer)
- Sélectionnez Site -> Sprinkler Types (types d'arroseurs) ->  -> Sprinkler Type Name, Nickname (nom du type d'arroseur, pseudonyme) -> Save (enregistrer)

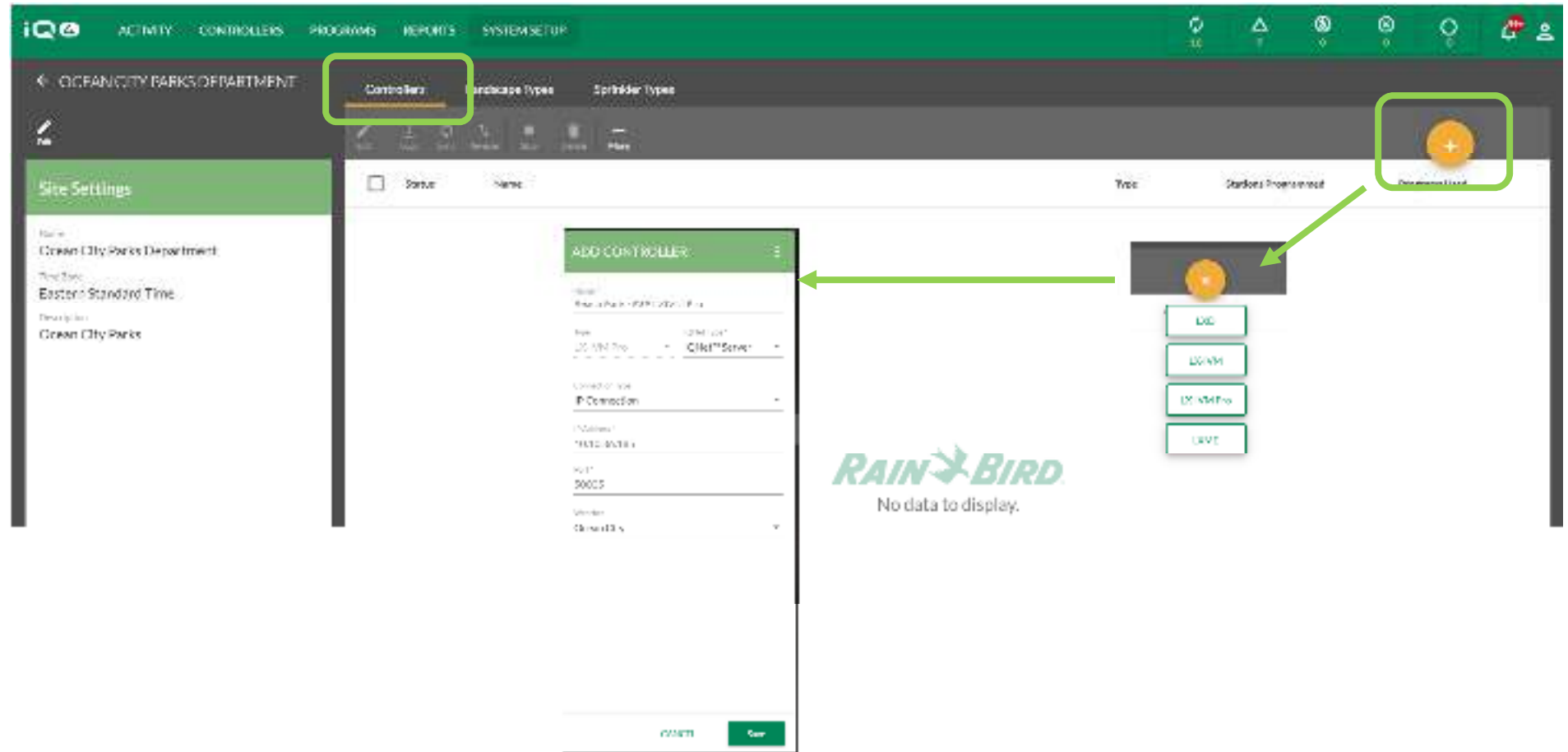

▪ **Site(s) -> Paramétrer les programmeurs**

- Cliquez sur Add Controller (ajouter un programmeur) 
- Sélectionnez le type de programmeur
- Saisissez le nom du programmeur, le type IQNet, le type de connexion, la source météorologique
- Pour la connexion IP, saisissez l'adresse IP et le numéro de port

- Program Name*: Soccer Fields
- Program Adjust: 100
- Simultaneous Stations*: 2
- Delay between stations: 0:00:00
- Irrigation: Simple ET
- Start Date*: Cyclical
- Interval: 3
- Start Date: 05/02/2020
- Program Start Times: 5:00 AM

Buttons for 'Add WATER WISDOM', 'CANCEL', and 'Save' are also visible.

- **Programmeur(s) -> Programmes**

- Sélectionnez Controllers (programmeurs) -> Sélectionnez le programme à paramétrer -> Edit (modifier)
- Saisissez le nom du programme, le pourcentage d'ajustement, le nombre de SimulStations, le délai de station, le type d'ajustement ET, les jours de démarrage, les heures de démarrage
- Cliquez sur Save (enregistrer)

Name	Type	Model	Status
Local Sensor	Local Sensor	No Sensor Installed	0
Weather 1	Weather	No Sensor Installed	0
Weather 2	Weather	No Sensor Installed	0
Weather 3	Weather	No Sensor Installed	0
Weather 4	Weather	No Sensor Installed	0
Weather 5	Weather	No Sensor Installed	0

The 'Weather 1' sensor is selected, and its configuration dialog is open. The dialog shows the following settings:

- Year: Rain/Freeze
- Model: Rain/Freeze Alarm
- Address: 12345
- Stabilize: On
- Stabilize Time: 00:00

■ Programme(s) -> Sonde(s)

- Cliquez sur Sensors (sondes)
- Sélectionnez la sonde à paramétrer -> Edit (modifier)
- Saisissez le nom de la sonde, le modèle, l'adresse (LXD, LXIVM, LXIVM Pro), l'état et la durée de stabilisation
- Cliquez sur Save (enregistrer)

Name	Type	Address	FloZone	FloRate	Monthly Cycling
Master Valve 001	Normal-Closed	0	FloZone 1		
Master Valve 002	Normal-Closed	0	FloZone 2		
Master Valve 003	Normal-Closed	0	FloZone 3		
Master Valve 004	Normal-Closed	0	FloZone 4		
Master Valve 005	Normal-Closed	0	FloZone 5		

- **Programme(s) -> Vanne(s) maîtresse(s)**

- Cliquez sur Master Valves (vannes maîtresses)
- Sélectionnez la vanne maîtresse à paramétrer -> Edit (modifier)
- Saisissez le nom de la vanne maîtresse, l'adresse (LXD, LXIVM, LXIVM Pro), le type, la FloZone et le débit FloZone
- Cliquez sur Save (enregistrer)

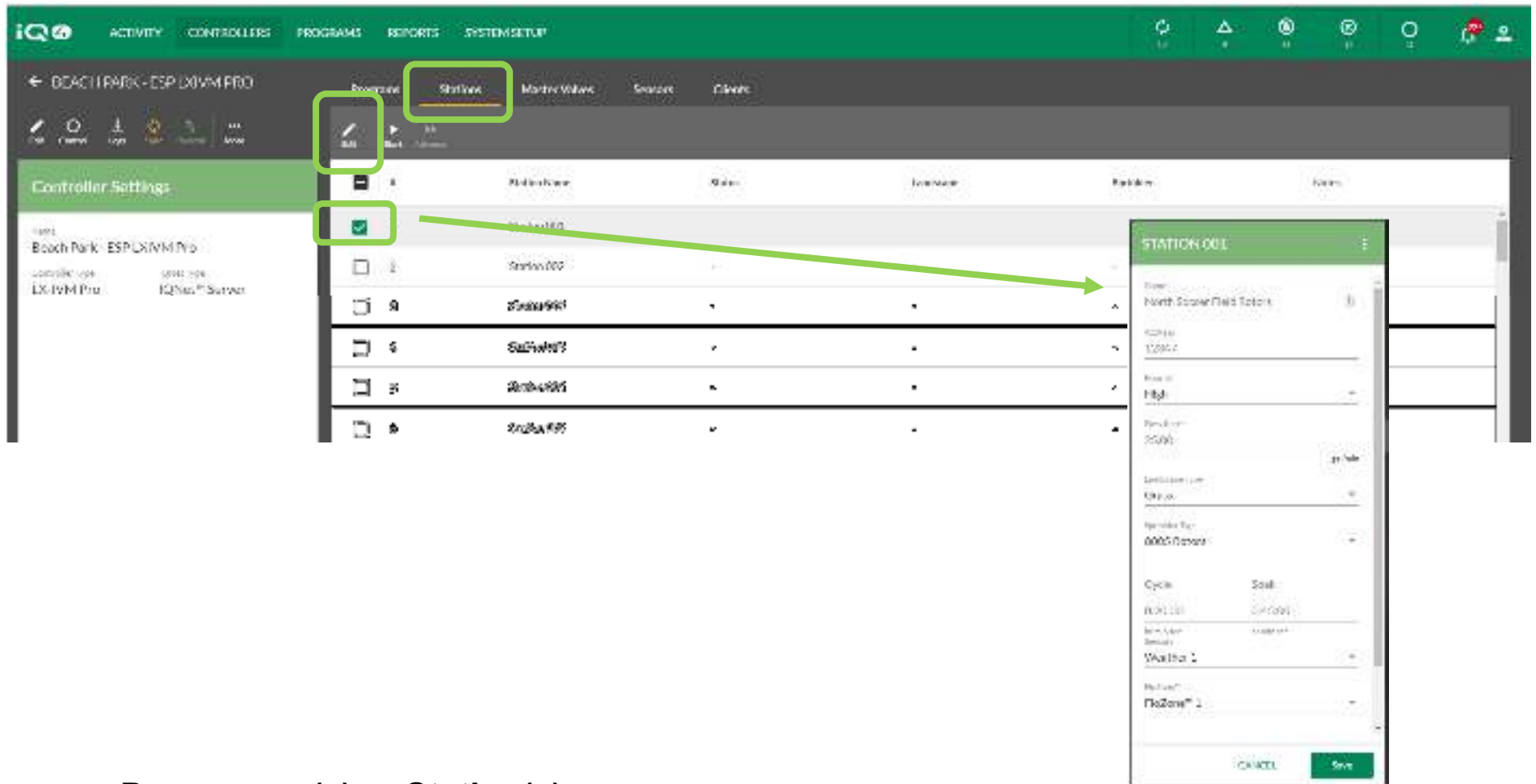

- **Programme(s) -> Station(s)**

- Cliquez sur Stations
- Sélectionnez la station à paramétrer -> Edit (modifier)
- Saisissez le nom de la station, l'adresse (LXD, LXIVM, LXIVM Pro), la priorité, le débit, le type d'espace vert, le type d'arroseur, la durée du cycle, la durée du réessuyage, le numéro de sonde et le numéro de FloZone
- Cliquez sur Save (enregistrer)

The top screenshot shows the 'PROGRAMS' tab for 'BEACH PARK - ESP/UXVM PRO'. The 'Programs' menu item is highlighted with a green box. Below it, a table lists programs:

Name	Station	Start	Water Days	Adapt
<input checked="" type="checkbox"/> Soccer Fields		5:30 AM	Cyclic	100
<input type="checkbox"/> Prograss 2				100
<input type="checkbox"/> Tregrowth				90

The bottom screenshot shows the 'PROGRAM SETTINGS' for 'SOCCER FIELDS'. The 'Add Station' button, represented by an orange circle with a plus sign, is highlighted with a green box and an arrow. Below it is a table for adding stations:

Name	Zonecode	Sprinkler
<input checked="" type="checkbox"/> 1 North Soccer Field Station	0001	0001 Sprinkler
<input type="checkbox"/> 2 Station 002		
<input type="checkbox"/> 3 Station 003		
<input type="checkbox"/> 4 Station 004		
<input type="checkbox"/> 5 Station 005		

■ **Programme(s) -> Attribuer des stations aux programmes**

- Cliquez sur Programs (programmes)
- Sélectionnez le programme à paramétrer -> Edit (modifier)
- Cliquez sur Add Station (ajouter une station) ->  -> sélectionnez des stations à ajouter au programme
- Cliquez sur Submit (envoyer)

FOIRE AUX QUESTIONS

FAQ